

Courses and distances Commencing at N.E. corner.

5.2° N	105.91	to Post
N 87° W	58.36	" "
S 1/2° E	34.06	" "
N 86° W	27.09	Chestnut
N 2 1/2° E	168.70	Post
<i>thence by meanderings of run</i>		
58 1/4° E	16.50	
53 1/2° E	27.00	
58 1/4° E	50.00	to Post place of beginning

Contents 610 acres 104 rods, and allowance

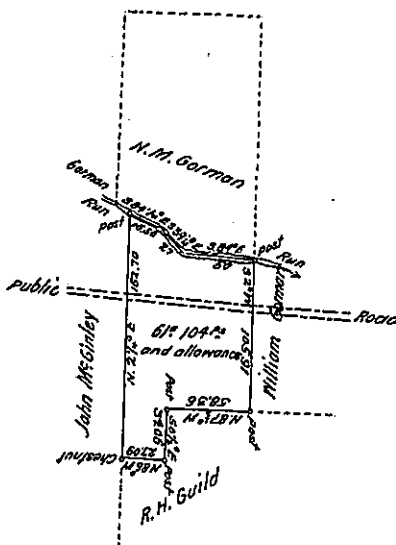

Draft of a tract of land situated on the west side of the Allegheny River, in Harmony Township, in the County of Forest, containing sixty one acres, one hundred and four perches, and allowance of six per cent for roads &c. Surveyed February 19th A.D. 1870, in pursuance of a warrant granted to Andrew B. Howland, dated the 11th day of February A.D. 1870.

Joseph Smith
Deputy Co. Surveyor

I hereby certify the above and foregoing draft and field notes are correct, and that the greater part of the same has been surveyed (that is the surrounding surveys) by my predecessors in office, and that the surveys made by Joseph Smith of which the above is a correct draft and plot of said land, and made in pursuance of instructions. In witness whereof, I have hereunto set my hand, this 21st day of Feb'y. A.D. 1870.

To Hon. Jacob H. Campbell
Survey Genl

Samuel D. Swin
County Surveyor

IN TESTIMONY that the above is a copy of the original remaining on file in the Department of Internal Affairs of Pennsylvania, made conformably to an Act of Assembly approved the 16th day of February, 1833, I have hereunto set my Hand and caused the Seal of said Department to be affixed at Harrisburg, this twenty-first day of November 1905.

Lea C. P. Brown
Secretary of Internal Affairs.